

POE & ASSOCIATES, OKLAHOMA CITY, OK.						
FED. ROAD DIST. NO.	STATE	JOB PIECE NO.	FISCAL YEAR	SHEET NO.	TOTAL SHEETS	
6	OKLA.					
DESCRIPTION			REVISIONS	DATE		

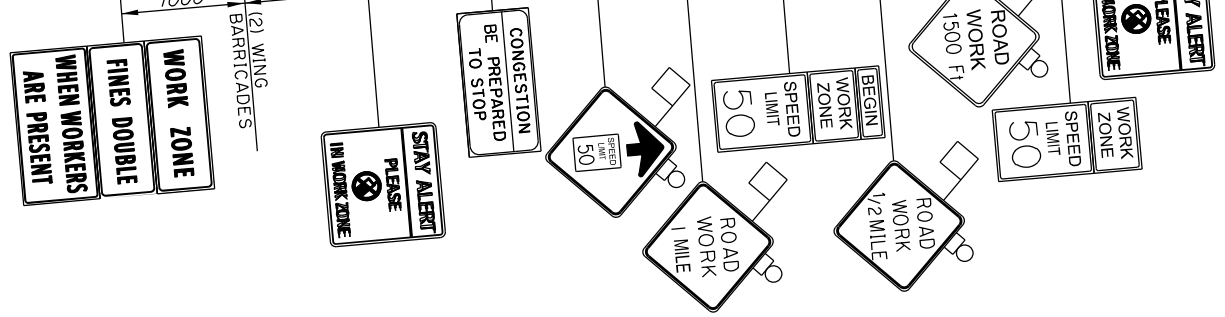
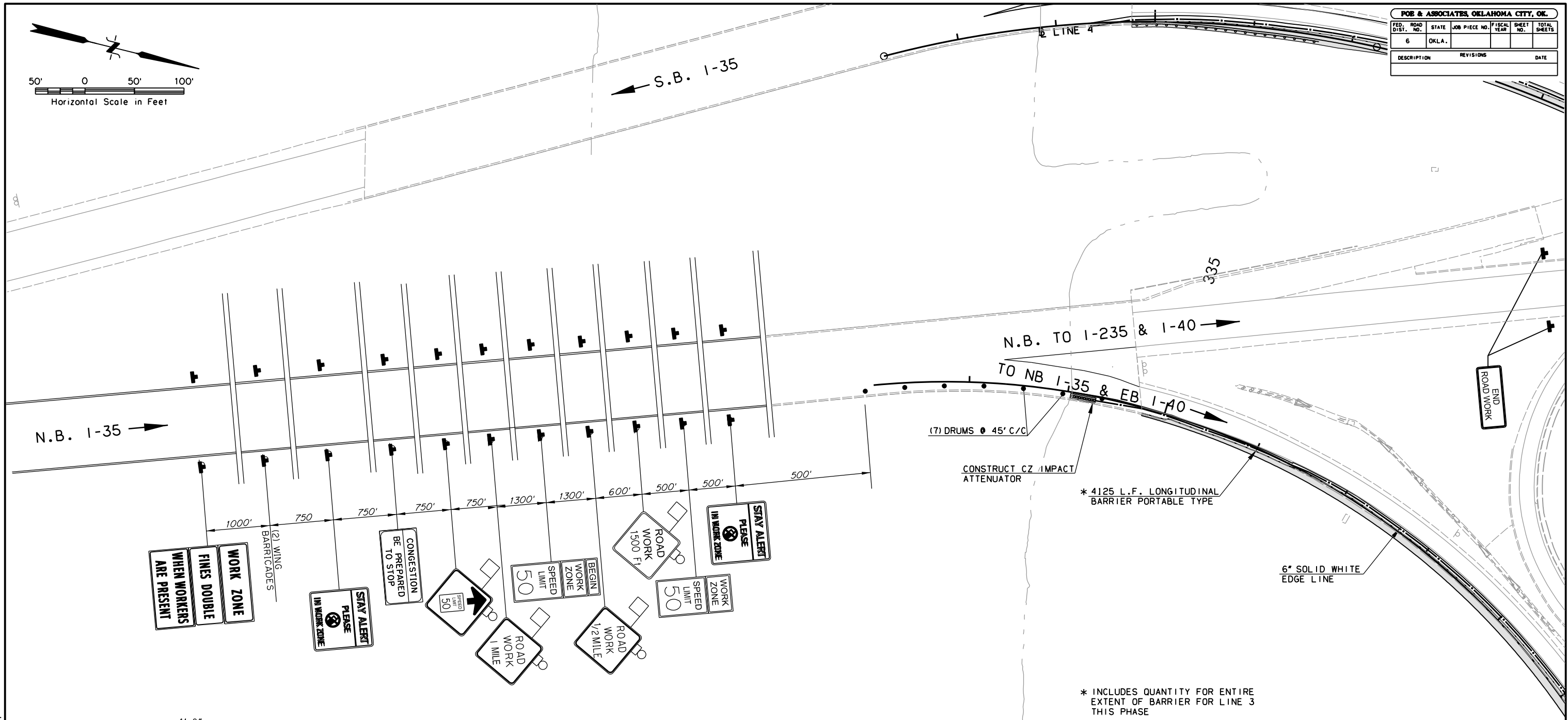
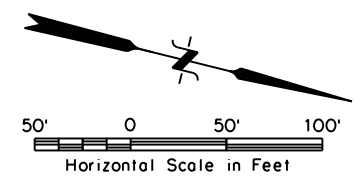

BORDER
R=1.5"
TH=0.75"
TH=0.75"

- COLOR:
LEGEND, SYMBOL AND BORDER:
BLACK (NON-REFLECTORIZED)
BACKGROUND:
▲ FLUORESCENT ORANGE (REFLECTORIZED)
* FLUORESCENT YELLOW (REFLECTORIZED)
● WHITE (REFLECTORIZED)
■ RED (NON-REFLECTORIZED)

GENERAL SEQUENCE OF CONSTRUCTION

PHASE I LINE 3 AND 4
MOVE TRAFFIC 5 FEET TO THE LEFT AND CONSTRUCT RIGHT SIDE OF RAMPS AND 1-35/1-40 COMPLETE.

PHASE II
MOVE TRAFFIC TO RIGHT AS SHOWN ON PHASE II TRAFFIC CONTROL PLAN AND CONSTRUCT REMAINDER OF LINES 3 AND 4.

UPON COMPLETION OF CONSTRUCTION TEMPORARY STRIPING ON 1-35/1-40 SHALL BE REMOVED AND REPLACED WITH PERMANENT STRIPE AS SHOWN ON SIGNING AND STRIPING PLAN SHEETS. TRAFFIC WILL BE CONTROLLED USING A MOVING WORKZONE

* INCLUDES QUANTITY FOR ENTIRE EXTENT OF BARRIER FOR LINE 3 THIS PHASE

DESIGN	-	-
DRAWN	-	-
CHECKED	-	-
APPROVED	-	-
SQUAD	POE	

TRAFFIC CONTROL PLAN
PHASE I, LINE 3
SHEET 1 OF 5
STATE JOB NO. 304441061 SHEET NO. 48
OKLAHOMA COUNTY

8/31/2017 2:33:50 PM H:\PROJECTS\203078_001 EC-161\Roadway\Drawings\203078_TC-Line3_Sht1.dgn